HIPAA Requirements for Research

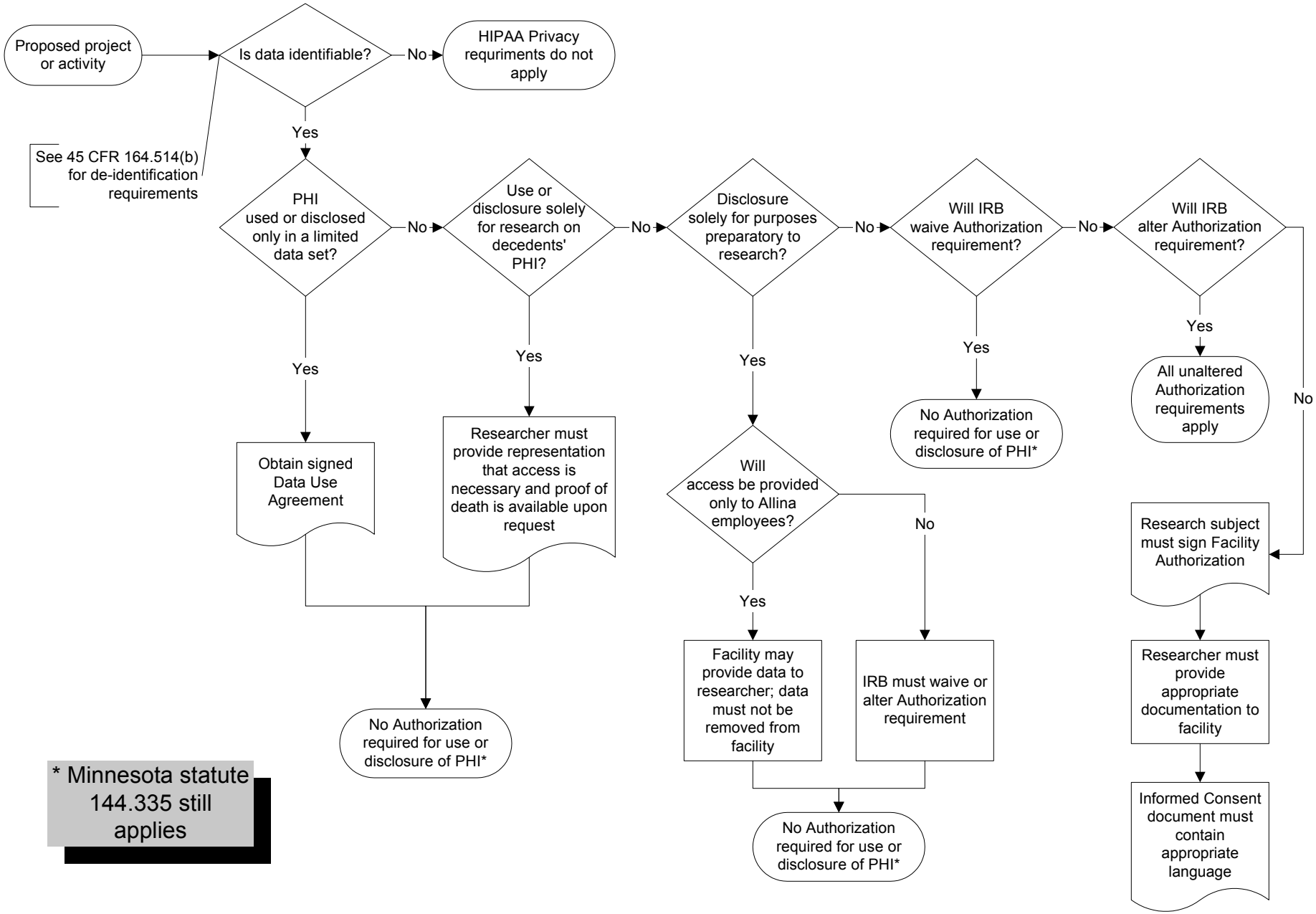

* Minnesota statute 144.335 still applies